TRANSPORTATION CORRIDOR OFFICIAL MAP

WBS 34409.1.1 (R-2247)

FORSYTH COUNTY

WINSTON-SALEM NORTHERN BELTWAY
US 158 NORTH TO US 52

ROLL 2 OF 6

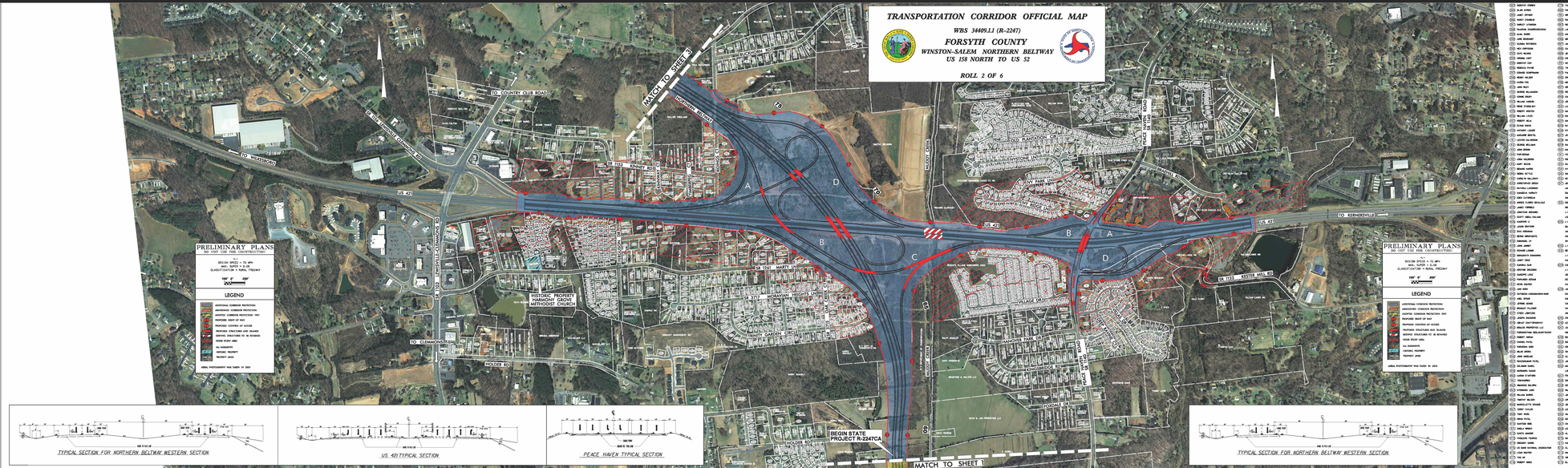
MATCH TO SHEET 2
MATCH TO SHEET 1
BEGIN STATE PROJECT R-2247CA
TO COUNTRY CLUB ROAD
TO HANES MILL ROAD
TO KERNERSVILLE
TO CLEMMONS
TO MILLER STREET
TO MAIN STREET
TO MAGNOLIA STREET
TO MAIN STREET
TO MAIN STREET
TO KERNERSVILLE
TO MISTY HILL RD
TO MISTY HILL RD
TO MISTY HILL RD