PUBLIC MEETING MAP

PROJECT U-2509B
NHS-74(170) 38965.1.1

MECKLENBURG COUNTY

U.S. 74 (INDEPENDENCE BLVD.) FROM WEST OF IDLEWILD RD. TO WALLACE RD.

ROLL 1 OF 1

JULY 2024

PROPERTY OWNERS

236 DENT WIZARD INTERNATIONAL CORPORATION
332 PULLEY, GREENLEE AND WIFE EDITH H. LINEBERGER
335 ELLIS, DARIN LEE
519 J BERNARE RODRIGUEZ MUNOZ AND SPOUSE, IRMA RODRIGUEZ DE RODRIGUEZ

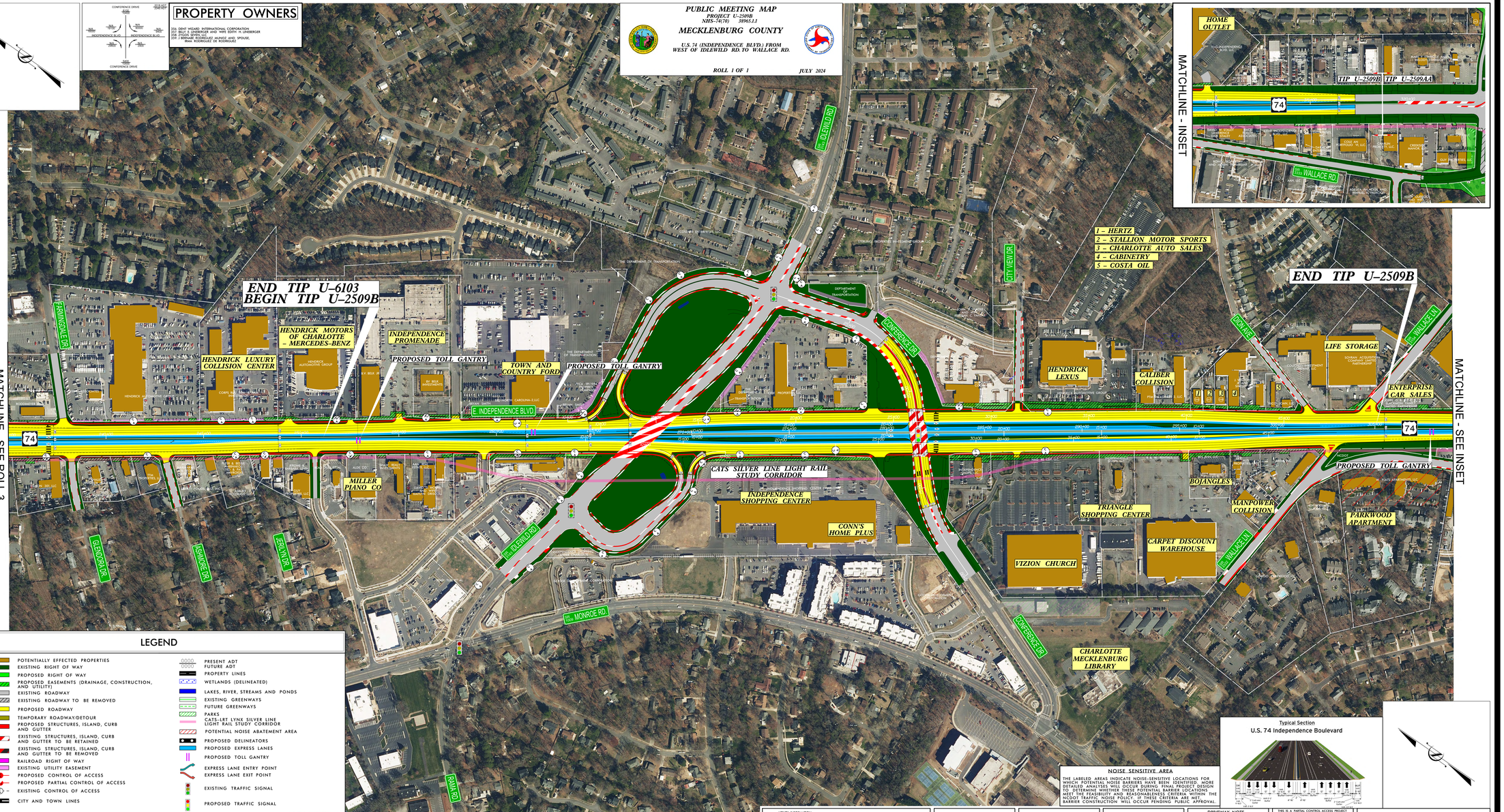

LEGEND

- POTENTIALLY EFFECTED PROPERTIES
- EXISTING RIGHT OF WAY
- PROPOSED RIGHT OF WAY
- PROPOSED EASEMENTS (DRAINAGE, CONSTRUCTION, AND UTILITY)
- EXISTING ROADWAY
- EXISTING ROADWAY TO BE REMOVED
- PROPOSED ROADWAY
- TEMPORARY ROADWAY/DETOUR
- PROPOSED STRUCTURES, ISLAND, CURB AND GUTTER
- EXISTING STRUCTURES, ISLAND, CURB AND GUTTER TO BE RETAINED
- EXISTING STRUCTURES, ISLAND, CURB AND GUTTER TO BE REMOVED
- RAILROAD RIGHT OF WAY
- EXISTING UTILITY EASEMENT
- PROPOSED CONTROL OF ACCESS
- PROPOSED PARTIAL CONTROL OF ACCESS
- EXISTING CONTROL OF ACCESS
- CITY AND TOWN LINES
- PRESENT ADT / FUTURE ADT
- PROPERTY LINES
- WETLANDS (DELINEATED)
- LAKES, RIVER, STREAMS AND PONDS
- EXISTING GREENWAYS
- FUTURE GREENWAYS
- PARKS
- CATS-LRT LYNX SILVER LINE LIGHT RAIL STUDY CORRIDOR
- POTENTIAL NOISE ABATEMENT AREA
- PROPOSED DELINEATORS
- PROPOSED EXPRESS LANES
- PROPOSED TOLL GANTRY
- EXPRESS LANE ENTRY POINT
- EXPRESS LANE EXIT POINT
- EXISTING TRAFFIC SIGNAL
- PROPOSED TRAFFIC SIGNAL

PRELIMINARY PLANS SUBJECT TO CHANGE | INCOMPLETE PLANS DO NOT USE FOR R/W ACQUISITION | FUNDED SECTIONS

NOISE SENSITIVE AREA

THE LABELED AREAS INDICATE NOISE-SENSITIVE LOCATIONS FOR WHICH POTENTIAL NOISE BARRIERS HAVE BEEN IDENTIFIED. MORE DETAILED ANALYSIS WILL OCCUR DURING FINAL DESIGN. DESIGN ALTERNATIVES WILL BE EVALUATED FOR POTENTIAL BARRIER LOCATIONS MEET THE FEASIBILITY AND REASONABLENESS CRITERIA WITHIN THE NCDOT TRAFFIC NOISE POLICY. IF THESE CRITERIA ARE MET, BARRIER CONSTRUCTION WILL OCCUR PENDING PUBLIC APPROVAL.

Typical Section
U.S. 74 Independence Boulevard

UTILITY INFORMATION
TO PROVIDE GREATER VISUAL CLARITY, EXISTING AND PROPOSED UTILITIES ARE NOT SHOWN ON GREEN MAPS OR ON OTHER GRAPHICS. THE UTILITY INFORMATION SHOWN ON THESE MAPS IS LIMITED TO LOCATIONS OF MAJOR EXISTING AND POTENTIAL UTILITY EASEMENTS. OTHER UTILITIES WITHIN THE PROJECT AREA, INCLUDING UTILITY EASEMENTS, ARE PRELIMINARY AND ARE SUBJECT TO CHANGE.

FUNCTIONAL CLASSIFICATION: PRINCIPAL ARTERIAL
DESIGN SPEED: 55 MPH
SUPER ELEVATION: 04 MAX

AERIAL PHOTOGRAPHY: NCDOT OHDIAMP
DATED: JULY 2024

100' 0' 100' 200'
50'

DRIVEWAY NOTE
ALL DRIVEWAYS ARE SUBJECT TO CHANGE. DRIVEWAY LOCATIONS WILL BE FINALIZED AT A LATER DATE.

THIS IS A PARTIAL CONTROL ACCESS PROJECT

PARTIAL CONTROL OF ACCESS IS DEFINED AS ONE ACCESS POINT PER PARCEL FOR PROPERTIES FRONTING ON THE MAINLINE. ADDITIONAL ACCESS POINTS (NOT ON MAINLINE) ADDITIONAL ACCESS POINTS MAY BE CONSIDERED.

THE BICYCLE AND PEDESTRIAN FACILITIES (SIDEWALKS AND MULTI-USE PATHS) SHOWN ON THESE MAPS WILL CONTINUE TO BE UPDATED AND REVISED BASED ON CONTINUING COORDINATION EFFORTS WITH THE LOCAL MUNICIPALITIES. SETTLEMENTS ARE CONTINGENT UPON A MUNICIPAL AGREEMENT.

PUBLIC MEETING MAP
PROJECT U-2509B
NHS-74(170) 38965.1.1
MECKLENBURG COUNTY
U.S. 74 (INDEPENDENCE BLVD.) FROM WEST OF IDLEWILD RD. TO WALLACE RD.
ROLL 1 OF 1
JULY 2024