PUBLIC MEETING MAP

PROJECT U-6103 /U-2509
NHS-3(70) 48136.1.1 /38965.1.1

MECKLENBURG COUNTY

U.S. 74 (INDEPENDENCE BLVD.) FROM I-277 TO I-485

ROLL 1 OF 9

JULY 2024

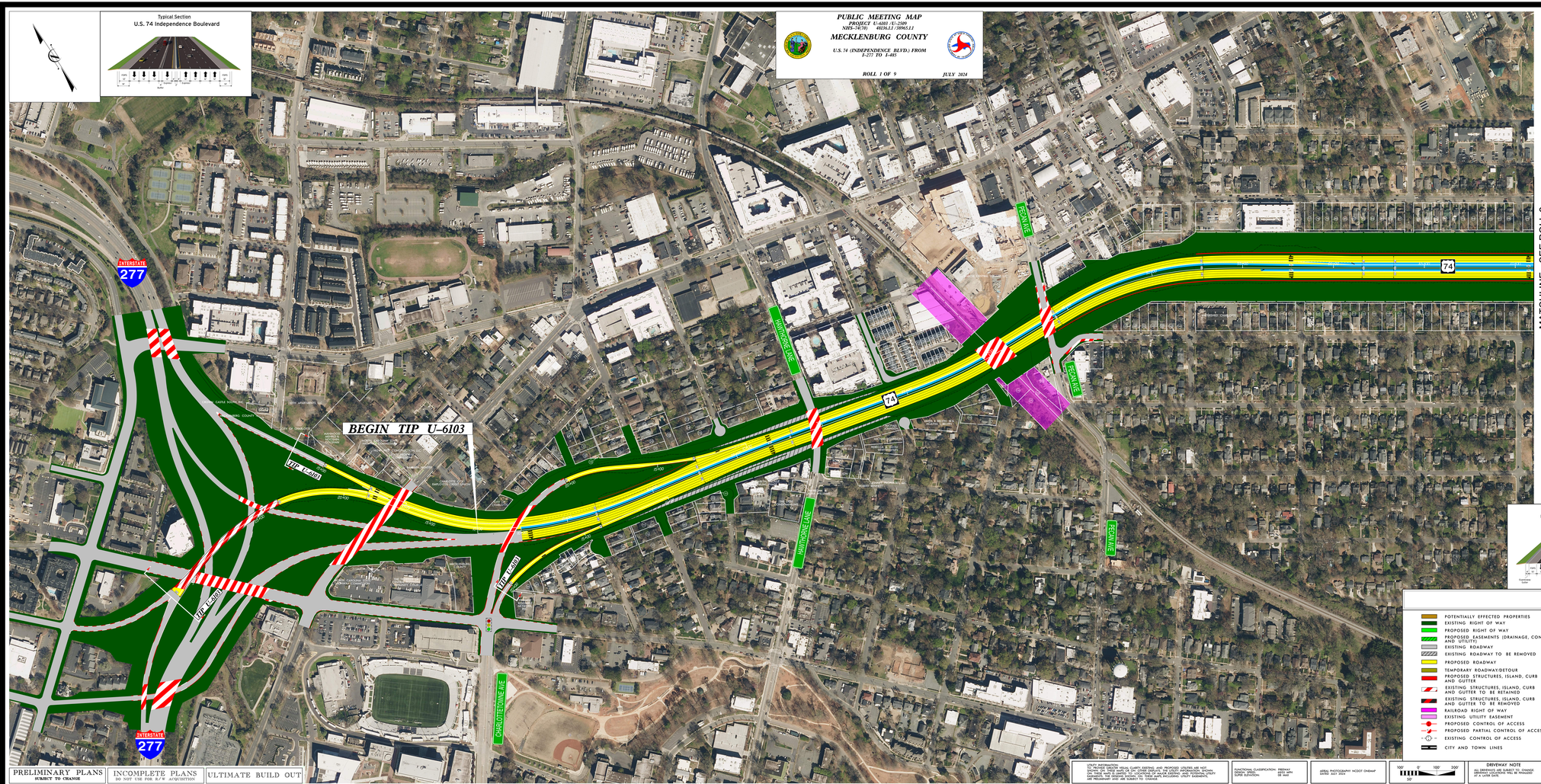
Typical Section
U.S. 74 Independence Boulevard
BEGIN TIP U-6103
INTERSTATE 277
TIP 16.000
HUTCHISON AVE
MATTHEWS-CAME
CHARLOTTE-TOWNE AVE
PEARL AVE
74
CASTLE MOUNTAIN DR
CHARLOTTE-MECKLENBURG LIBRARY
CHARLOTTE-MECKLENBURG HOUSING AUTHORITY
CHARLOTTE-MECKLENBURG HOUSING AUTHORITY
MATTHEWS HOUSING AUTHORITY
MATTHEWS HOUSING AUTHORITY
MATTHEWS