# PUBLIC MEETING
## R-5777C
### ALTERNATIVE A: US 70 OVER INTERSECTING STREETS WITH ROUNDABOUTS
### CRAVEN COUNTY
### US 70 IMPROVEMENTS FROM THE HAVELOCK BYPASS TO EAST OF S.R. 1116 (THURMAN RD.)

AUGUST 2020 (Revised Oct. 26, 2020)

ROLL 1 OF 5

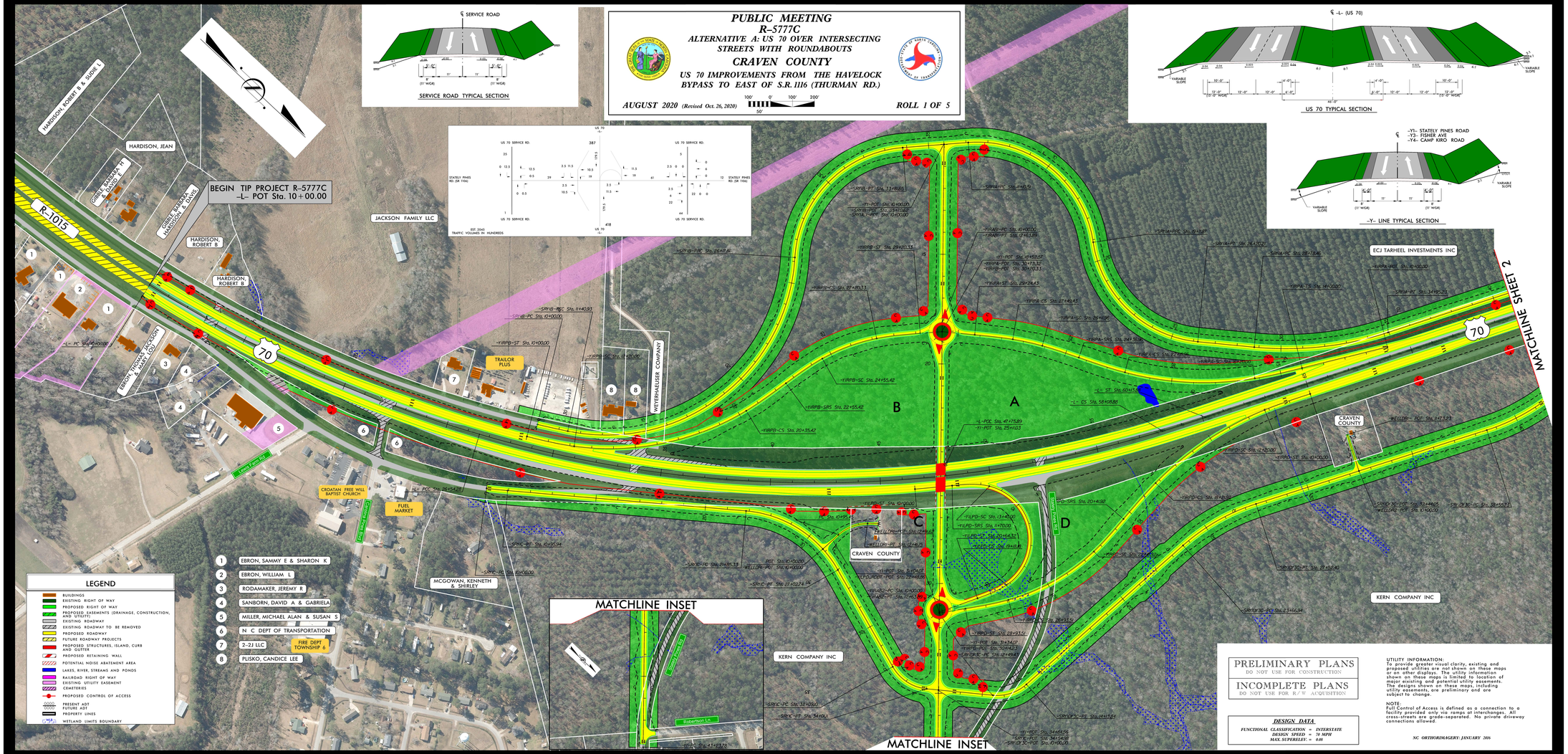


PRELIMINARY PLANS
DO NOT USE FOR CONSTRUCTION

INCOMPLETE PLANS
DO NOT USE FOR R/W ACQUISITION

**DESIGN DATA**

FUNCTIONAL CLASSIFICATION = INTERSTATE
DESIGN SPEED = 70 MPH
MAX. SUPERELEV. = 0.08

UTILITY INFORMATION:
To provide greater visual clarity, existing and proposed utilities are not shown on these maps or on other displays. The utility information shown on these maps is limited to location of major existing and potential utility easements. The designs shown on these maps, including utility easements, are preliminary and are subject to change.

NOTE:
Full Control of Access is defined as a connection to a facility provided only via ramps at interchanges. All cross-streets are grade-separated. No private driveway connections allowed.

NC ORTHOIMAGERY: JANUARY 2016

PUBLIC MEETING
R-5777C
ALTERNATIVE A: US 70 OVER INTERSECTING STREETS WITH ROUNDABOUTS
CRAVEN COUNTY
US 70 IMPROVEMENTS FROM THE HAVELOCK BYPASS TO EAST OF S.R. 1116 (THURMAN RD.)
AUGUST 2020 (Revised Oct. 26, 2020)
ROLL 1 OF 5