PUBLIC MEETING MAP

PROJECT 39049.1.1 (U-4405)
F.A. PROJECT STPDA-0401 (230)

CUMBERLAND COUNTY

US 401 (RAEFORD RD.)
FROM WEST OF HAMPTON OAKS DRIVE
TO EAST OF FAIRWAY DRIVE IN FAYETTEVILLE
ROLL 3 OF 3

INCOMPLETE PLANS
DO NOT USE FOR R/W ACQUISITION

PRELIMINARY PLANS
DO NOT USE FOR CONSTRUCTION

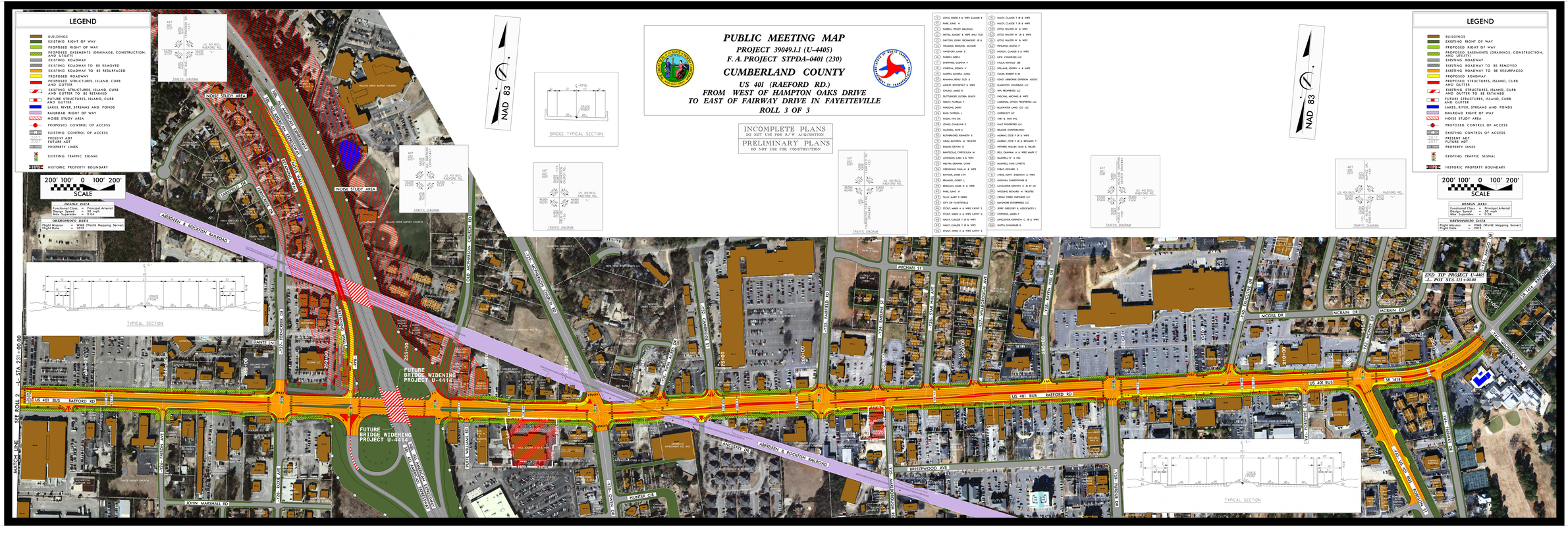

1 LOVIG, EDDIE E & WIFE SANNIE B	5-2 HALEY, CLAUDE T JR & WIFE
2 PARR, JUNO H	5-3 HALEY, CLAUDE T JR & WIFE
3 TARRELL, VIOLET MELISSAH	5-4 LITTLE, WALTER W & WIFE
4 MITTAL, SANJAY & WIFE ANU SUD	5-5 LITTLE, WALTER W JR & WIFE
5 DAYTON, JOHN RICHARDS JR &	5-6 LITTLE, WALTER W & WIFE
6 WILLIAMS, EDMUND MICHAIR	5-7 PENLAND, LEONA P
7 VANSTORE, LANA S	5-8 MERRITT, CLAUDE E & WIFE
8 PARRIN, GRETA	5-9 EPIC HOLDINGS LLC
9 SHEPPARD, ELORNA F	5-10 PALSA, RONALD LEE
10 CORONAL, JESSICA Y	5-11 WILLIAMS, JOSEPH J & WIFE
11 MARTIN, SANDRA ALESIA	5-12 CLARK, ROBERT W III
12 KENNING, BRYAN SUE B	5-13 EDHS - ARBORNE DIMENSION ASSOC
13 ASHLEY, ROOSEVELT & WIFE	5-14 ELMWOOD HOLDINGS LLC
14 CHUNG, JAMES B	5-15 WPL PROPERTIES LLC
15 DUTTLINGER, GLORIA LEACH	5-16 PASCHAL, WALTER TO BE RETAINED
16 HEATH, PATRICIA F	5-17 CARDINAL OFFICE PROPERTIES LLC
17 PARSONS, LARRY	5-18 BLUEWATER CORP. CO. LLC
18 ELLIS, PATRICIA L	5-19 CHARCOTT LLP
19 FAISAL, HYE QA	5-20 TART & TART INC
20 JONES, CHARLENE C	5-21 GALT PROPERTIES LLC
21 MAXWELL, RAYE S	5-22 BELMOR CORPORATION
22 RUTHERFORD, KENNETH E	5-23 MURRAY, OCIE F JR & WIFE
23 GAINS, KATHRYN M TRUSTEE	5-24 MURRAY, OCIE F JR & RICHARD T
24 RHINES, DEVON B	5-25 WITHERS, WALLACE LEAH & MILLER
25 BARTOLOUS, CHRISOULA M	5-26 BELL, GRAHAM H & WIFE MARY C
26 JOHNSON, CARL E & WIFE	5-27 MAXWELL, W. A. INC
27 WELPEL, DEANNA LYNN	5-28 MAXWELL, FAYE LYNETTE
28 CROSSMAN, PAUL M. & WIFE	5-29 RYNAT, EDWARD S
29 BAYNOR, JAMIE LYN	5-30 AYERS, JOHN STEDMAN & WIFE
30 BRUMLEY, COREY L	5-31 GOOMAN, CHRISTOPHER B
31 EDELMAN, MARK D & WIFE	5-32 LANCASTER, KENNETH C JR ET UX
32 PARR, JUNO H	5-33 WIGGINS, RICHARD M TRUSTEE
33 TALLY, MARY E HEIRS	5-34 CEDAR CREEK PARTNERS LLC
34 CITY OF FAYETTEVILLE	5-35 BAYSHORE ENTERPRISES LLC
35 STOUT, MARK A & WIFE CATHY S	5-36 JERRY CLEMMONS & ASSOCIATES I
36 STOUT, MARK A & WIFE CATHY S	5-37 STEPHENS, JAMES F
37 HALEY, CLAUDE T JR & WIFE	5-38 LANCASTER, KENNETH C JR & WIFE
38 HALEY, CLAUDE T JR & WIFE	5-39 GUPTA, CHANDRUR K
39 STOUT, MARK A & WIFE CATHY S	

PUBLIC MEETING MAP
F.A. PROJECT STPDA-0401 (230)
CUMBERLAND COUNTY
US 401 (RAEFORD RD.)
FROM WEST OF HAMPTON OAKS DRIVE
TO EAST OF FAIRWAY DRIVE IN FAYETTEVILLE
ROLL 3 OF 3

R-2401BB_US 401 (RAEFORD ROAD)_CUMBERLAND COUNTY_39049.1.1_STPDA-0401(230)_ROLL 3 OF 3.dgn
R-2401BB_US 401 (RAEFORD ROAD)_CUMBERLAND COUNTY_39049.1.1_STPDA-0401(230)_ROLL 3 OF 3.pdf
12/1/2017 10:48:11 AM