DESIGN PUBLIC MEETING MAP

PROJECT 34912.3.2
(TIP NO. I-3818B / U-4409)
I-40 FROM WEST OF SR 2003 (RADIO ROAD) TO SR 2158 (OLD MOCKSVILLE ROAD);
I-77 FROM SOUTH OF SR 2121 (EAST BROAD STREET) TO SR 2173 (JANE SOWERS ROAD);
AND SR 2121 (EAST BROAD STREET) FROM VINE STREET TO SR 2422 (SIGNAL HILL DRIVE)

IREDELL COUNTY

I-40 / I-77 INTERCHANGE AREA
IMPROVEMENTS
ROLL 2 OF 3

August 2019

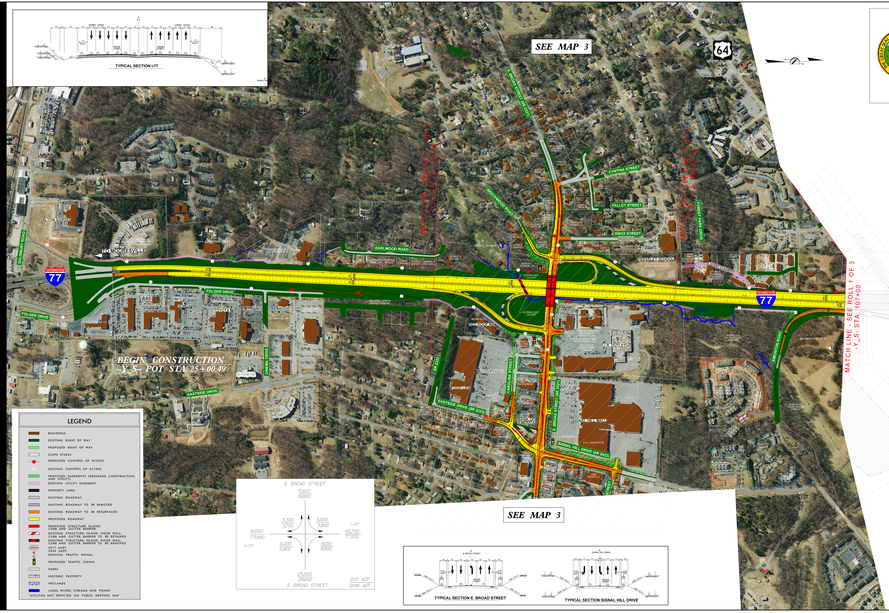

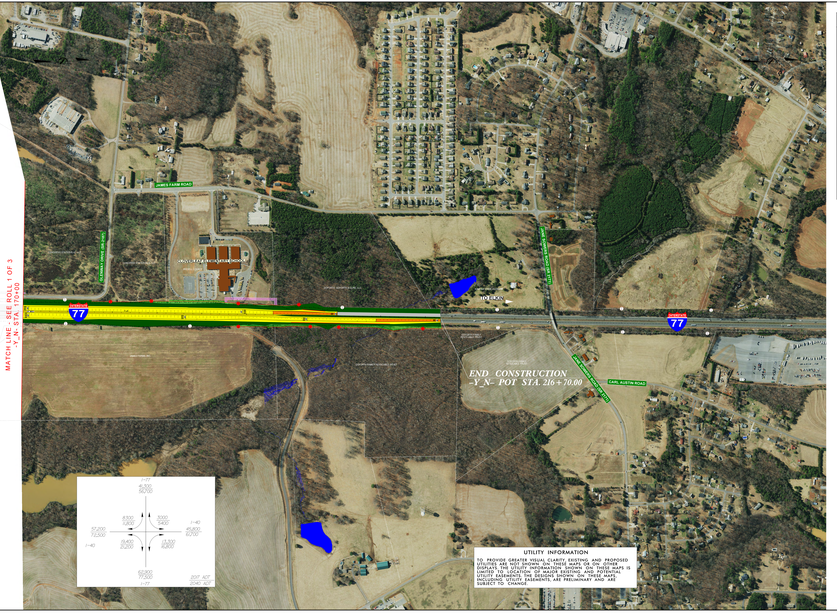

LEGEND
BUILDINGS
EXISTING RIGHT OF WAY
PROPOSED RIGHT OF WAY
SLOPE STAKES
PROPOSED CONTROL OF ACCESS
EXISTING CONTROL OF ACCESS
PROPOSED EASEMENTS (DRAINAGE, CONSTRUCTION, TEMPORARY)
EXISTING UTILITY EASEMENT
PROPERTY LINES
EXISTING ROADWAY
EXISTING ROADWAY TO BE REMOVED
EXISTING ROADWAY TO BE RESURFACED
PROPOSED ROADWAY
PROPOSED STRUCTURE (SLAB, BOX CULVERT, BRIDGE, ETC.)
EXISTING STRUCTURE (SLAB, BOX CULVERT, BRIDGE, ETC.)
PROPOSED STRUCTURE (SLAB, BOX CULVERT, BRIDGE, ETC.) TO BE REMOVED
EXISTING STRUCTURE (SLAB, BOX CULVERT, BRIDGE, ETC.) TO BE REMOVED
EXISTING TRAFFIC SIGNAL
PROPOSED TRAFFIC SIGNAL
PARKS
HISTORIC PROPERTY
WETLANDES
LAKES, RIVERS, STREAMS AND PONDS
*UTILITIES NOT DEPICTED ON PUBLIC MEETING MAP

INCOMPLETE PLANS
DO NOT USE FOR R/W PURCHASE

PRELIMINARY PLANS
DO NOT USE FOR CONSTRUCTION

I-77
FUNCTIONAL CLASS = INTERSTATE
DESIGN SPEED = 60 MPH
MAX. SUPERELEV. = 0.08

AERIAL PHOTOGRAPHY
FEBRUARY 2018
NC ONEMAP

200' 0' 200' 400'
100'
(ENGLISH)

LANE

DESIGN PUBLIC MEETING MAP
PROJECT 34912.3.2
(TIP NO. I-3818B / U-4409)
I-40 FROM WEST OF SR 2003 (RADIO ROAD) TO SR 2158 (OLD MOCKSVILLE ROAD);
I-77 FROM SOUTH OF SR 2121 (EAST BROAD STREET) TO SR 2173 (JANE SOWERS ROAD);
AND SR 2121 (EAST BROAD STREET) FROM VINE STREET TO SR 2422 (SIGNAL HILL DRIVE)
IREDELL COUNTY
I-40 / I-77 INTERCHANGE AREA
IMPROVEMENTS
ROLL 2 OF 3
August 2019

DESIGN PUBLIC MEETING MAP
PROJECT 34912.3.2
(TIP NO. I-3818B / U-4409)
I-40 FROM WEST OF SR 2003 (RADIO ROAD) TO SR 2158 (OLD MOCKSVILLE ROAD);
I-77 FROM SOUTH OF SR 2121 (EAST BROAD STREET) TO SR 2173 (JANE SOWERS ROAD);
AND SR 2121 (EAST BROAD STREET) FROM VINE STREET TO SR 2422 (SIGNAL HILL DRIVE)
IREDELL COUNTY
I-40 / I-77 INTERCHANGE AREA
IMPROVEMENTS
ROLL 2 OF 3
August 2019

LANE