DESIGN PUBLIC MEETING MAP
S.T.I.P. NO. I-5986

CUMBERLAND, HARNETT, AND JOHNSTON COUNTIES

I-95 FROM I-95 BUSINESS/US 301 (EXIT 56) TO I-40 (EXIT 81)

ROLL 7 OF 16

NOTE:
THE CONTROL OF ACCESS IS DEFINED AS A CONNECTION TO A FACILITY PROVIDED ONLY VIA RAMPS AT INTERCHANGES. ALL CROSS STREETS ARE GRADE SEPARATED AND PRIVATE DRIVEWAY CONNECTIONS ARE ALLOWED.

UTILITY INFORMATION:
TO PROVIDE GREATER VISUAL CLARITY, EXISTING AND PROPOSED UTILITIES ARE NOT SHOWN ON THESE MAPS OR ON OTHER DISPLAYS. THE UTILITY INFORMATION SHOWN ON THESE MAPS IS LIMITED TO LOCATIONS OF MAJOR EXISTING AND POTENTIAL UTILITY EASEMENTS. ALL UTILITY INFORMATION, INCLUDING UTILITY EASEMENTS, ARE PRELIMINARY AND ARE SUBJECT TO CHANGE.

LEGEND

- BUILDINGS
- EXISTING RIGHT OF WAY
- PROPOSED RIGHT OF WAY
- PROPOSED EASEMENTS (DRAINAGE, CONSTRUCTION, AND UTILITY)
- EXISTING ROADWAY
- EXISTING ROADWAY TO BE REMOVED
- EXISTING ROADWAY TO BE RESURFACED
- PROPOSED ROADWAY
- PROPOSED STRUCTURES, ISLAND, CURB AND GUTTER
- EXISTING STRUCTURES, ISLAND, CURB AND GUTTER TO BE REMOVED
- EXISTING STRUCTURES, ISLAND, CURB AND GUTTER TO BE REMOVED
- LAKES, RIVER, STREAMS AND PONDS
- EXISTING UTILITY EASEMENT
- CEMETERIES
- PROPOSED CONTROL OF ACCESS
- EXISTING CONTROL OF ACCESS
- PROPERTY LINE
- PROPERTY ART
- PROPERTY LINES
- WETLAND LIMITS BOUNDARY

MATCH LINE TO ROLL 6

MATCH LINE TO ROLL 8

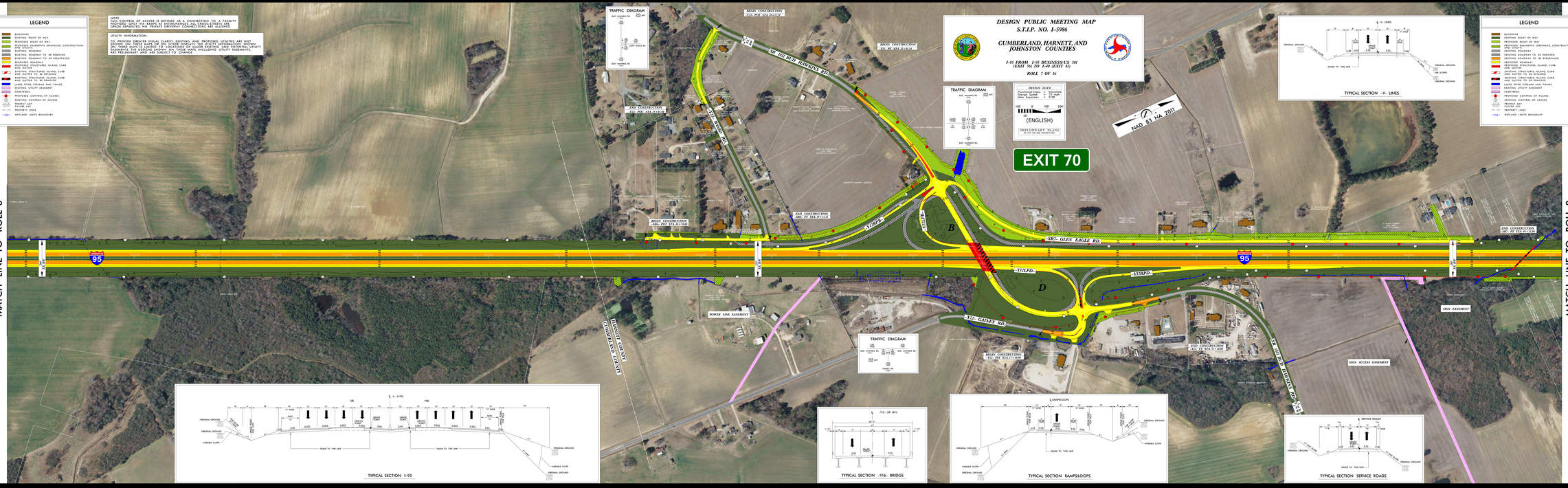

DESIGN PUBLIC MEETING MAP
S.T.I.P. NO. I-5986
CUMBERLAND, HARNETT, AND JOHNSTON COUNTIES
I-95 FROM I-95 BUSINESS/US 301 (EXIT 56) TO I-40 (EXIT 81)
ROLL 7 OF 16

DESIGN PUBLIC MEETING MAP
S.T.I.P. NO. I-5986
CUMBERLAND, HARNETT, AND JOHNSTON COUNTIES
I-95 FROM I-95 BUSINESS/US 301 (EXIT 56) TO I-40 (EXIT 81)
ROLL 7 OF 16