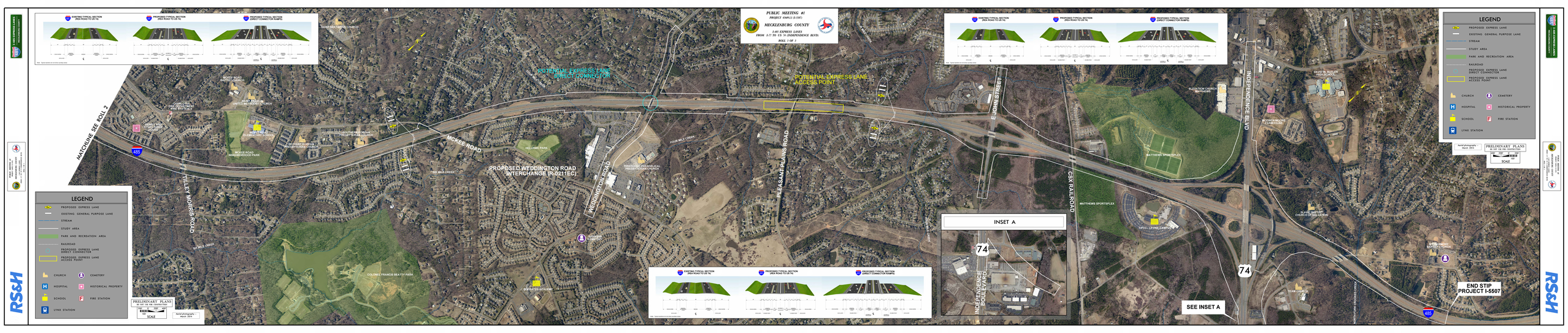
PUBLIC MEETING #1
PROJECT 45BP.11 (I-5507)
MECKLENBURG COUNTY
I-485 EXPRESS LANES
FROM I-77 TO US 74 (INDEPENDENCE BLVD)
ROLL 1 OF 1
EXISTING TYPICAL SECTION (NER ROAD TO US 74)
PROPOSED TYPICAL SECTION (NER ROAD TO US 74)
PROPOSED TYPICAL SECTION (DIRECT CONNECTOR RAMPS)
Note: Typical sections do not show access lanes.
POTENTIAL EXPRESS LANE DIRECT CONNECTOR
POTENTIAL EXPRESS LANE ACCESS POINT
MATCHLINE SEE ROLL 2
MCKEE ROAD
PROPOSED WEDDINGTON ROAD INTERCHANGE (R-0211EC)
WEDDINGTON ROAD
PLEASANT PLAINS ROAD
ELIZABETH AVENUE
CSX RAILROAD
INDEPENDENCE BLVD
HILLEY MORRIS ROAD
INSET A
SEE INSET A
END STIP PROJECT I-5507
LEGEND
PROPOSED EXPRESS LANE
EXISTING GENERAL PURPOSE LANE
STREAM
STUDY AREA
PARK AND RECREATION AREA
RAILROAD
PROPOSED EXPRESS LANE DIRECT CONNECTOR
PROPOSED EXPRESS LANE ACCESS POINT
CHURCH
CEMETERY
HOSPITAL
HISTORICAL PROPERTY
SCHOOL
FIRE STATION
LYNX STATION
PRELIMINARY PLANS
NOT FOR CONSTRUCTION
SCALE
Aerial photography - March 2014
RSSH