Triangle Expressway SOUTHEAST CONNECTOR

NORTH CAROLINA Turnpike Authority

Triangle Expressway Southeast Connector

State Project No. 6.401078 & 6.401079 & 6.401080
T.I.P. No. R-2721 & R-2828 & R-2829

Phase I Protected Corridor Index Sheet

Legend

- Phase I Protected Corridor
- Draft Study Area Boundary
- Western Wake Freeway

Data Sources: Wake County, City of Raleigh, City of Garner, Town of Apex, Town of Cary, Town of Holly Springs, Town of Fuquay-Varina, Town of Knightdale, Wake County Schools, Town of Garner, Town of Knightdale, Town of Fuquay-Varina, NC 811, NCDOT, ESRI, USGS, USDA, USDOT, Sanborn, Esri, Maxar, Earthstar Geographics, and the GIS User Community

0 0.5 1 Miles

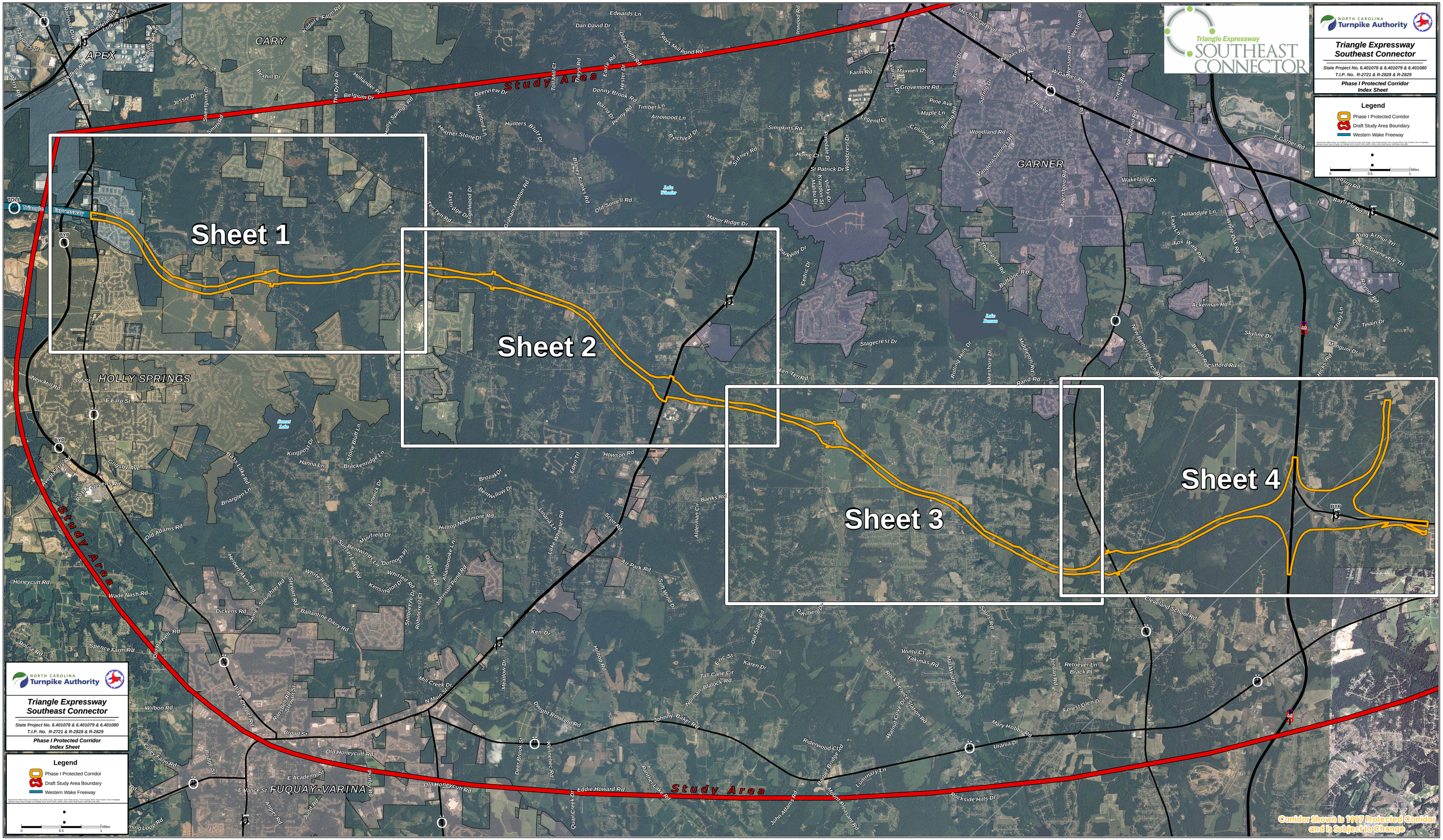

NORTH CAROLINA Turnpike Authority

Triangle Expressway Southeast Connector

State Project No. 6.401078 & 6.401079 & 6.401080
T.I.P. No. R-2721 & R-2828 & R-2829

Phase I Protected Corridor Index Sheet

Legend

- Phase I Protected Corridor
- Draft Study Area Boundary
- Western Wake Freeway

Data Sources: Wake County, City of Raleigh, City of Garner, Town of Apex, Town of Cary, Town of Holly Springs, Town of Fuquay-Varina, Town of Garner, Town of Knightdale, Wake County Schools, Town of Garner, Town of Knightdale, Town of Fuquay-Varina, NC 811, NCDOT, ESRI, USGS, USDA, USDOT, Sanborn, Esri, Maxar, Earthstar Geographics, and the GIS User Community

0 0.5 1 Miles