

50' 0' 50' 100'  
25'  
GRAPHIC SCALE  
ENGLISH  
**PRELIMINARY PLANS**  
DO NOT USE FOR CONSTRUCTION  
**INCOMPLETE PLANS**  
DO NOT USE FOR R/W ACQUISITION

NAD 83/NA 2011

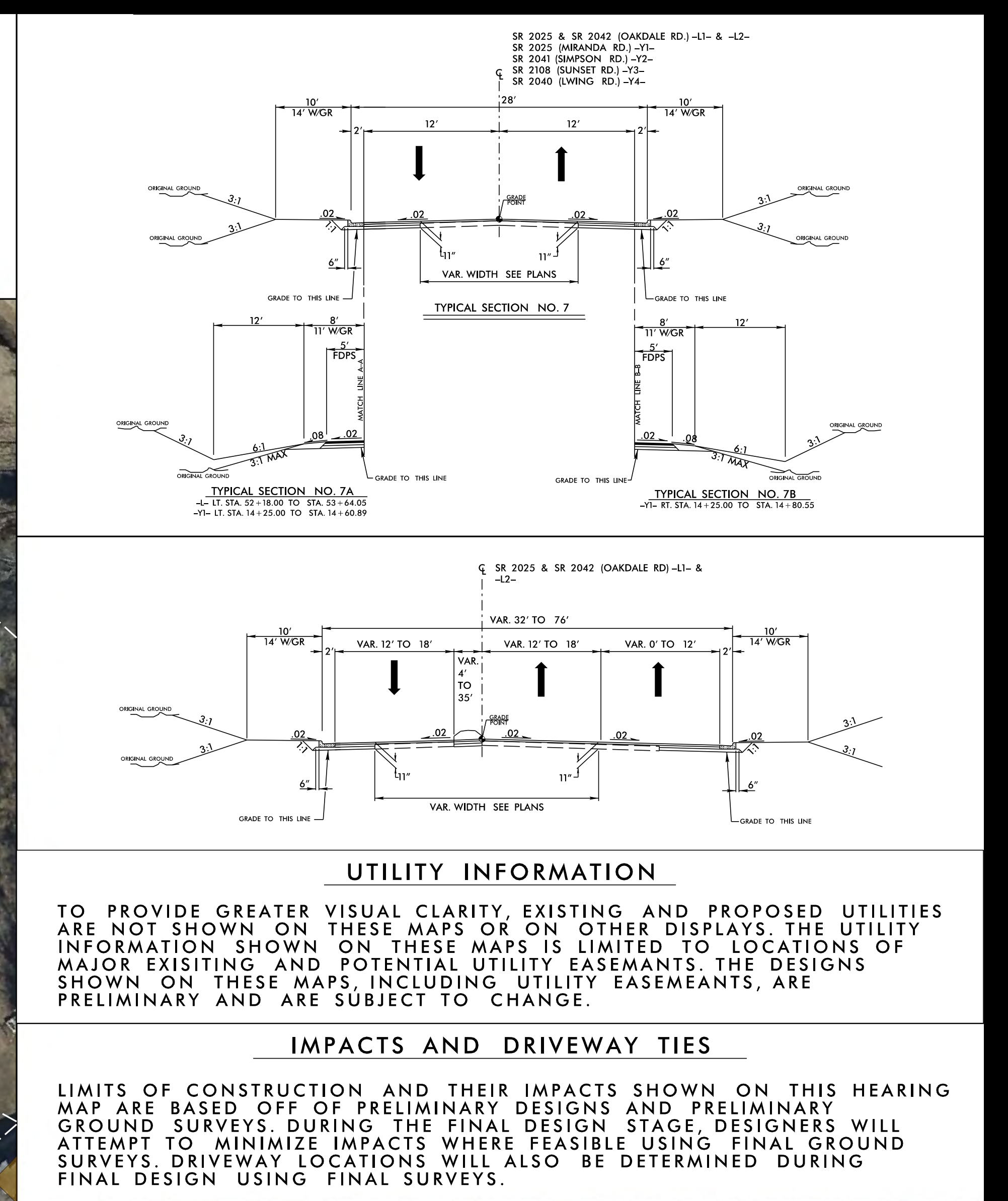
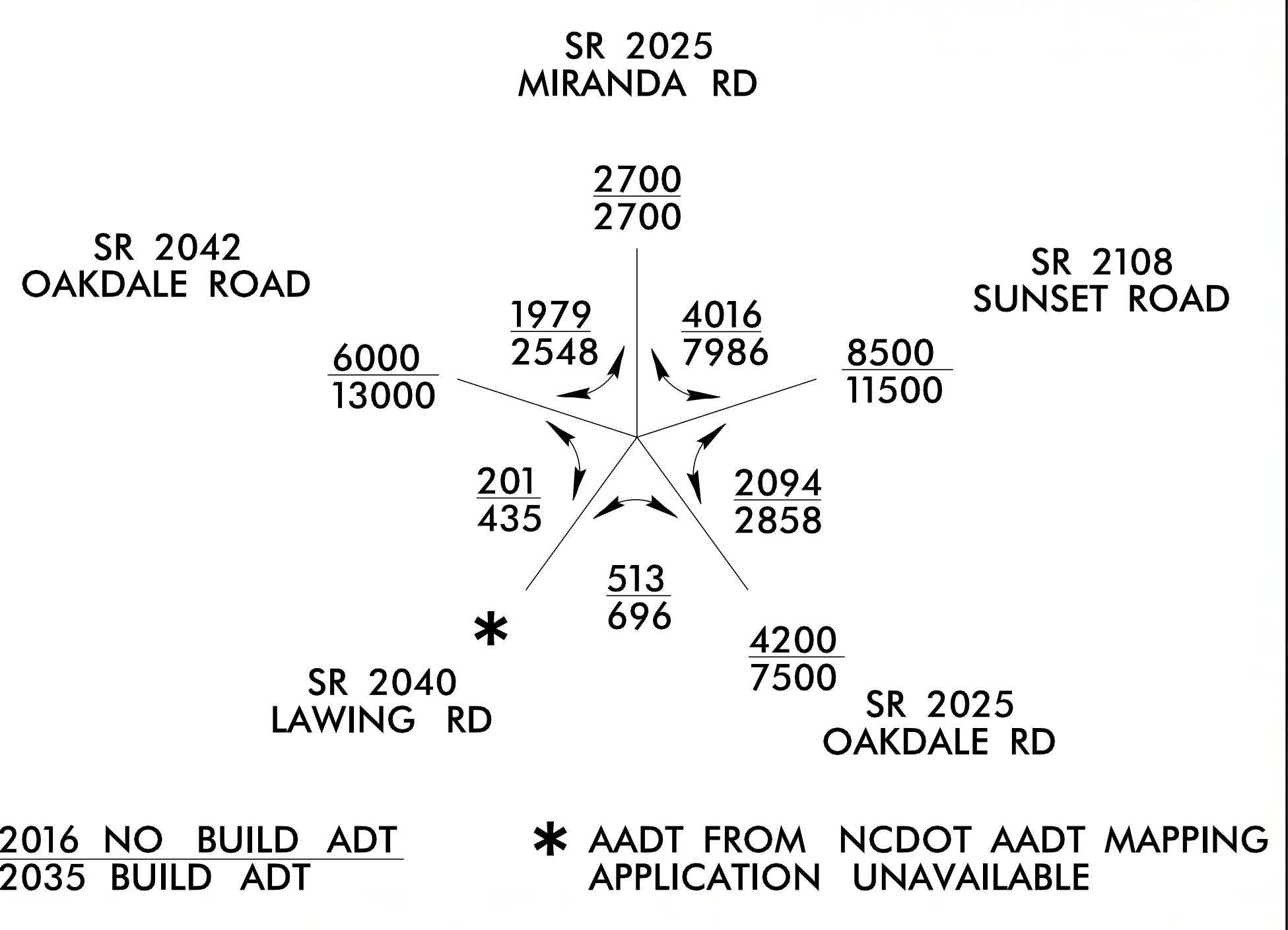

PUBLIC MEETING MAP  
ROUNDABOUT FOR MIRANDA RD (SR 2025),  
OAKDALE RD (SR 2025 & SR 2042),  
LAWING RD (SR 2040), SIMPSON RD (SR 2041)  
NCDOT PROJECT # W-5710X  
MAP 1 OF 1

PUBLIC MEETING MAP  
ROUNDABOUT FOR MIRANDA RD (SR 2025),  
OAKDALE RD (SR 2025 & SR 2042),  
LAWING RD (SR 2040), SIMPSON RD (SR 2041)  
NCDOT PROJECT # W-5710X  
MAP 1 OF 1

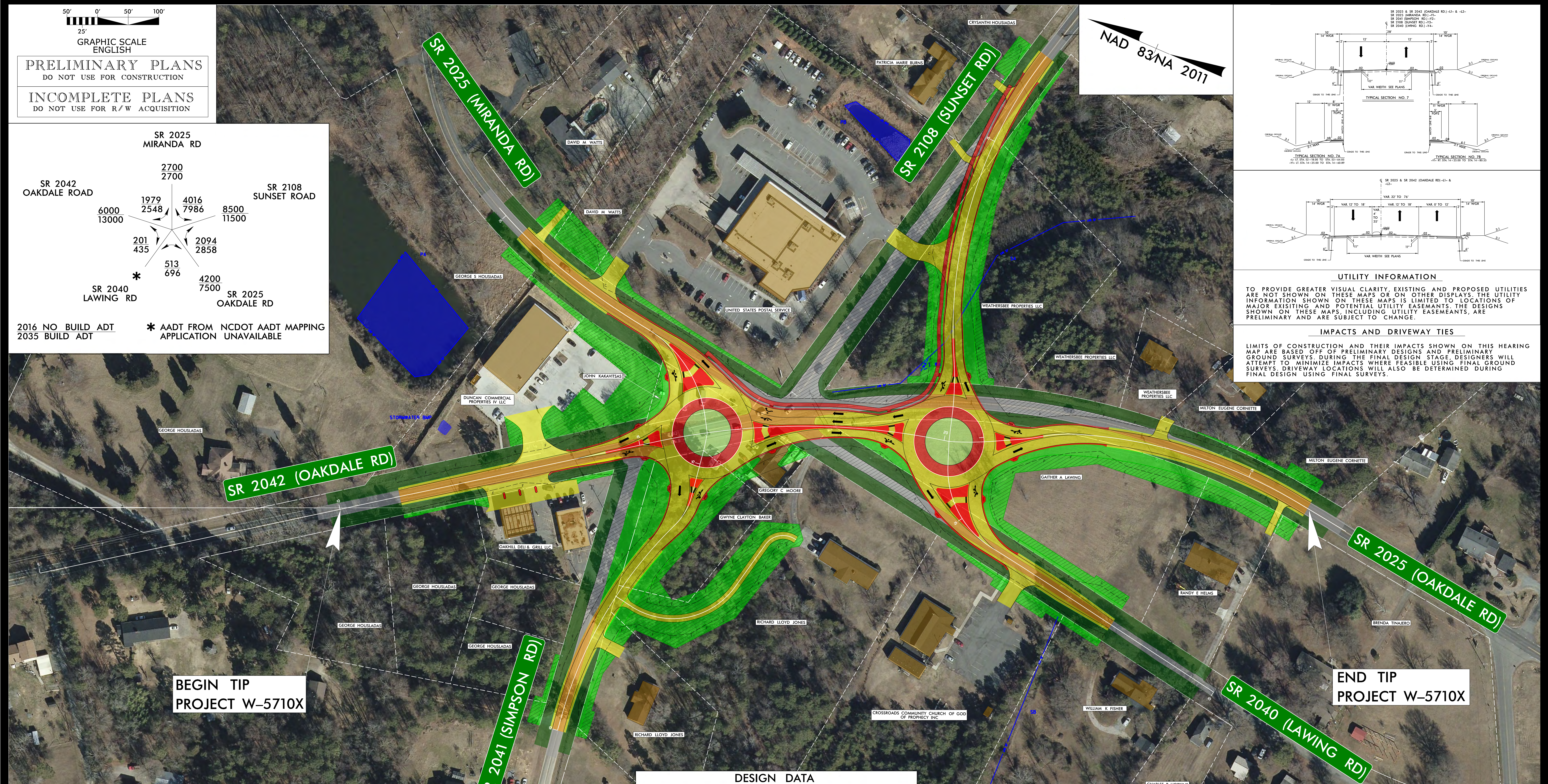

BEGIN TIP  
PROJECT W-5710X

END TIP  
PROJECT W-5710X

**DESIGN DATA**  
FUNCTIONAL CLASSIFICATION: URBAN COLLECTOR  
EXISTING DESIGN SPEED: 50 MPH  
PROPOSED ROUNDABOUT DESIGN SPEED: 30 MPH  
MAXIMUM SUPERELEVATION: 4%  
DATE OF ORTHOPHOTOGRAPHY: 2014

**LEGEND**

- BUILDINGS
- EXISTING RIGHT OF WAY
- PROPOSED RIGHT OF WAY
- PROPOSED GRASS MEDIAN
- PROPOSED EASEMENTS (DRAINAGE, CONSTRUCTION, AND UTILITY)
- EXISTING ROADWAY
- EXISTING ROADWAY TO BE REMOVED
- EXISTING ROADWAY TO BE RESURFACED
- PROPOSED ROADWAY
- PROPOSED STRUCTURES, ISLAND, CURB AND GUTTER, SIDEWALK
- LAKES, RIVER, STREAMS AND PONDS
- PROPERTY LINES
- EXISTING RIGHT OF WAY
- EXISTING WETLAND (SURVEY)

**LEGEND**

- BUILDINGS
- EXISTING RIGHT OF WAY
- PROPOSED RIGHT OF WAY
- PROPOSED GRASS MEDIAN
- PROPOSED EASEMENTS (DRAINAGE, CONSTRUCTION, AND UTILITY)
- EXISTING ROADWAY
- EXISTING ROADWAY TO BE REMOVED
- EXISTING ROADWAY TO BE RESURFACED
- PROPOSED ROADWAY
- PROPOSED STRUCTURES, ISLAND, CURB AND GUTTER, SIDEWALK
- LAKES, RIVER, STREAMS AND PONDS
- PROPERTY LINES
- EXISTING RIGHT OF WAY
- EXISTING WETLAND (SURVEY)

**PUBLIC MEETING MAP**  
ROUNDABOUT FOR MIRANDA RD (SR 2025),  
OAKDALE RD (SR 2025 & SR 2042), SUNSET RD (SR 2108),  
LAWING RD (SR 2040), SIMPSON RD (SR 2041)  
NCDOT PROJECT W-5710X  
WBS # 44856.1.24  
MAP 1 OF 1

