

ECUSTA TRAIL TYPICAL SECTIONS

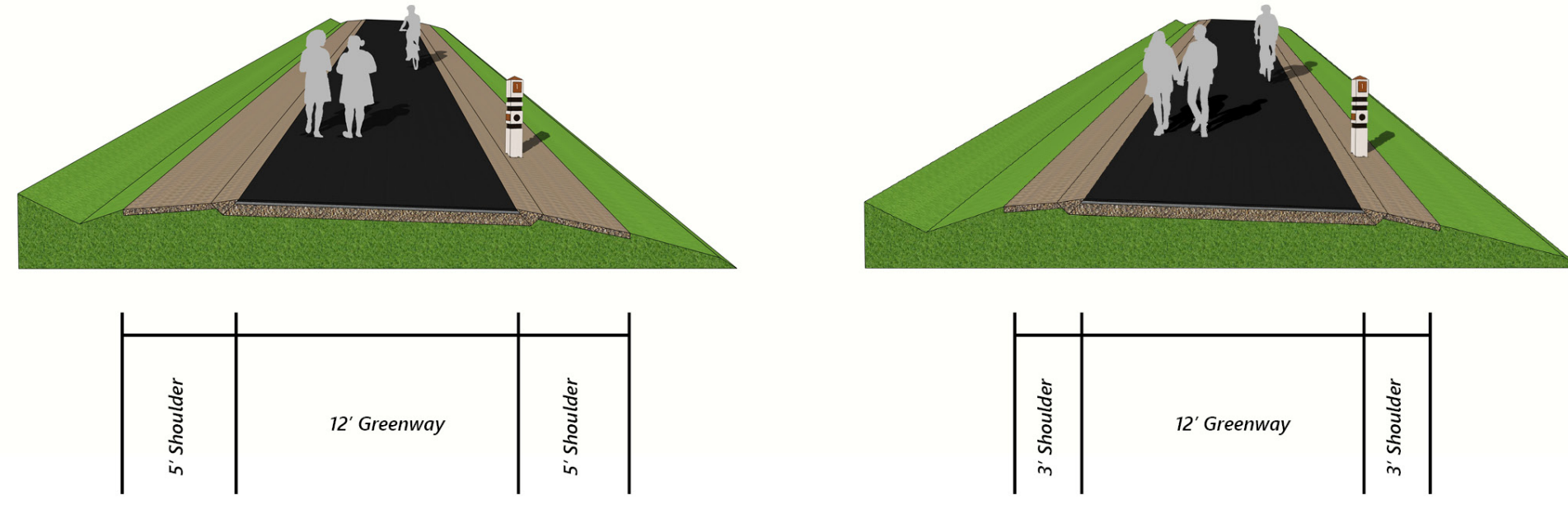

TYPICAL RIGHT OF WAY WIDTH: 100 FT

LEGEND

- THE ECUSTA TRAIL FEATURES**
- PAVED ECUSTA TRAIL (12 FEET)
 - ECUSTA TRAIL RIGHT OF WAY (100 FEET)
 - EXISTING STRUCTURES
 - PROPOSED STRUCTURES
 - PROPOSED FILL LINES
 - PROPOSED CUT LINES
 - PROPOSED ROCK PLATING

- TRAIL CROSSING TYPE**
- DRIVEWAY / PRIVATE ROAD CROSSING
 - FARM ROAD CROSSING
 - ROAD CROSSING

- HUMAN ENVIRONMENT**
- EXISTING UTILITY EASEMENT
 - SIDEWALKS
 - BREVARD BIKE PATH
 - BUILDING FOOTPRINTS
 - CEMETERY
 - PARKS
 - HISTORIC PROPERTY (ELIGIBLE)

- NATURAL ENVIRONMENT**
- WETLANDS
 - RIVERS, LAKES, STREAMS
 - FLOODWAY

- PARCELS & BOUNDARIES**
- PARCELS
 - CITY OF BREVARD
 - COUNTY BOUNDARY



DESIGN PUBLIC MEETING MAP

PROJECT BF-0002 WBS: 50701.1.1
FEDERAL AID NO: 5070101

TRANSYLVANIA COUNTY

ECUSTA TRAIL CONSTRUCTION
FROM THE BREVARD BIKE PATH
NEAR OSKAR BLUES BREWERY TO
THE HENDERSON COUNTY LINE

SEPTEMBER 2024

MAP 1 OF 5

Aerial Photography Source: Esri World Imagery, Last Updated June 28, 2024.

**INCOMPLETE PLANS
DO NOT USE FOR R/W ACQUISITION**

**PRELIMINARY PLANS
SUBJECT TO CHANGE**

