Shelby Municipal Airport- EHO

Shelby N35° 15.33' W81° 36.06'

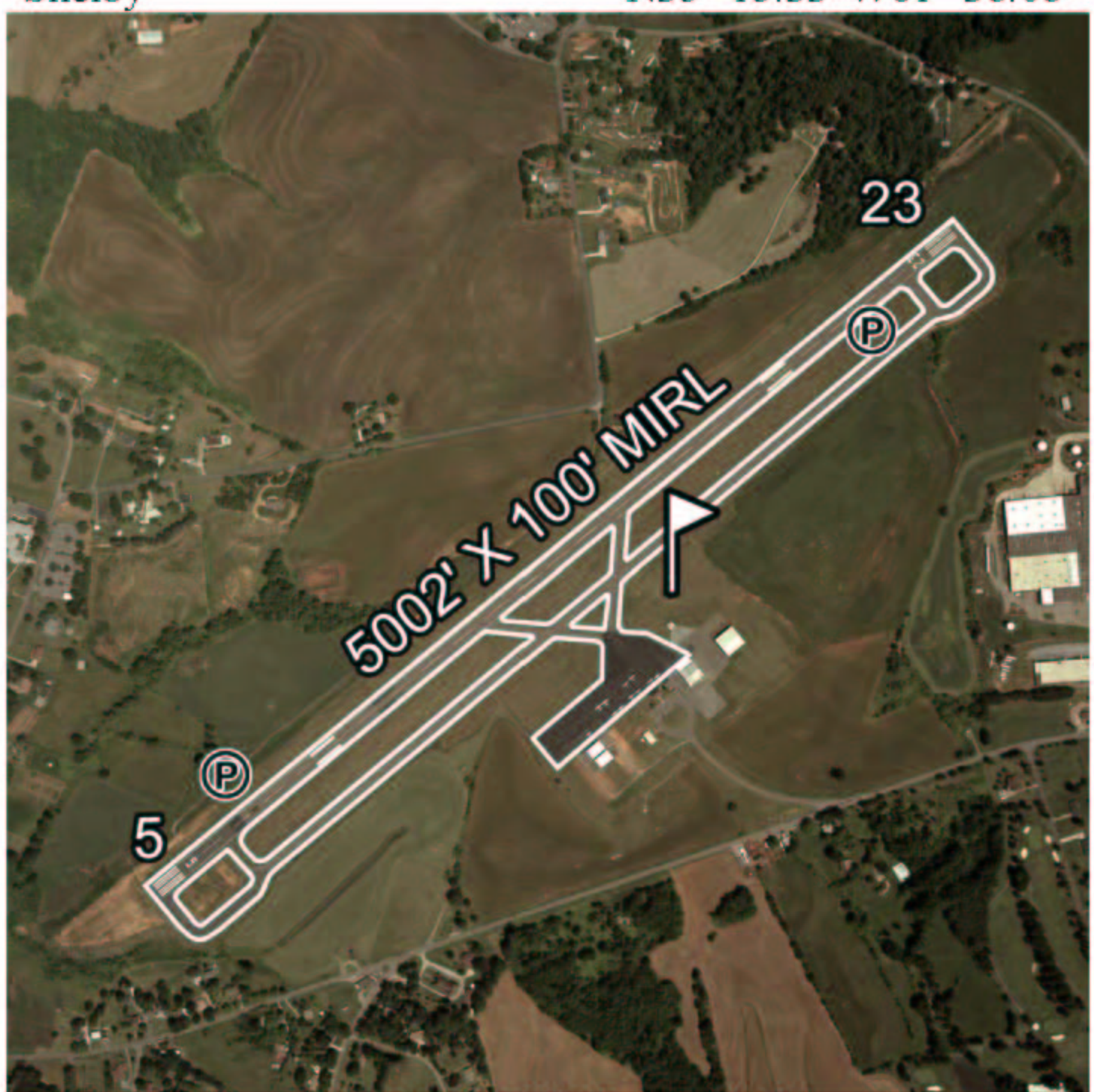

Communications:	AWOS/ASOS: 118.425	ATIS:
Clearance :	Ground:	Tower:
CTAF: 122.8	PCL: 122.8	RCO:
Unicom: 122.8	App/Dep: Charlotte Approach 134.75	

FBO Telephone Numbers:		Services:
Compass 21	(704) 487-1161	AVGAS, Jet A, Hours of Operation: 8a.m. - 6 p.m. (Noon - 6 p.m. Sun), Tie-Downs, Rental Cars, Maintenance

Navaids:	Charts:
SPA VOR: 115.7 - 052° Radial at 20.8 NM	Sectional: Charlotte
SLP NDB: 417-On Field	Low Alt Enroute: L-20
Approaches: VOR-DME, NDB, GPS	**Web Site**
Elevation: 847' MSL	www.shelbyairport.com

Special Notices/Warnings: Rwy 05 has 45' drop-off 100' from thld, Rwy 23 has 35' drop-off 600' from thld.