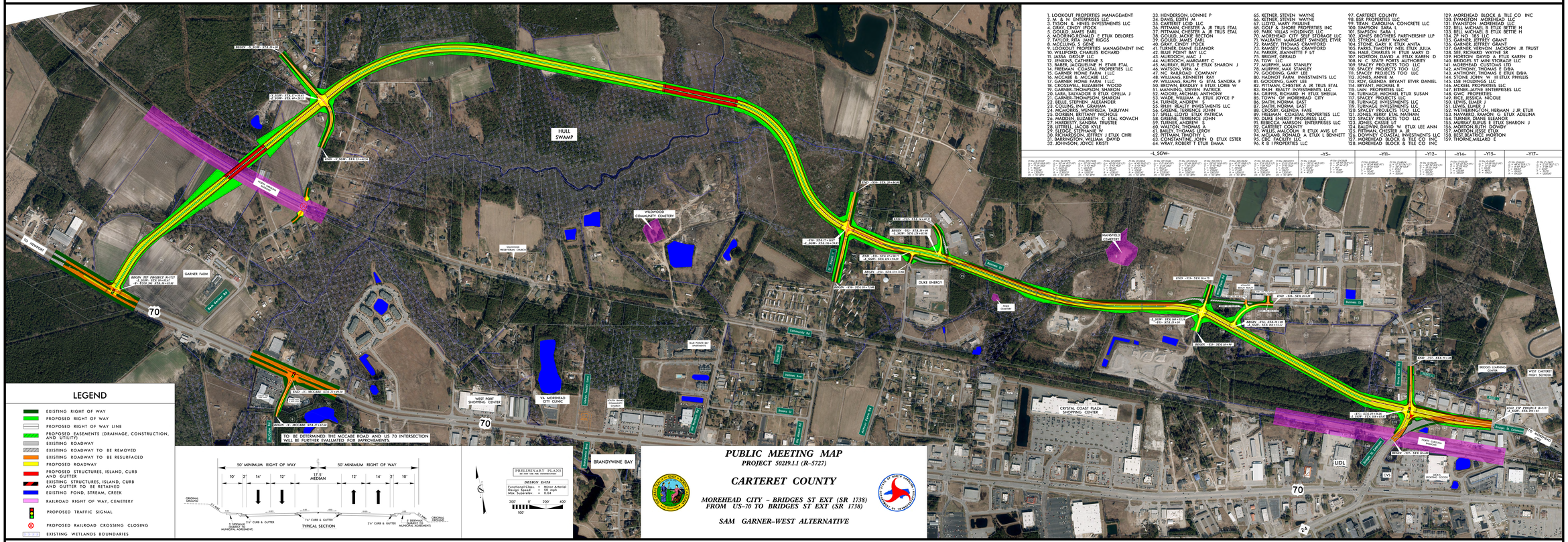

1. LOOKOUT PROPERTIES MANAGEMENT
2. M. & N. ENTERPRISES LLC
3. TYSON & MINES INVESTMENTS LLC
4. GRAY, CINDY IPOCK
5. GOULD, JAMES EARL
6. MODRING,RONALD E ETUX DELORES
7. TAYLOR, RITA JANE RIGGS
8. MCCLUNG, S GENE
9. LOOKOUT PROPERTIES MANAGEMENT INC
10. WILLFORD, CHARLES RICHARD
11. JENKINS, JAMES E
12. JENKINS, CATHERINE S
13. BABER, JACQUELINE H ETVIR ETAL
14. FREEMAN COASTAL PROPERTIES LLC
15. GARNER HOME FARM I LLC
16. MCCABE & MCCABE LLC
17. GARNER HOME FARM I LLC
18. GARNER, THOMAS WOODROW WOOD
19. GARNER,THOMPSON, SHARON
20. LARA, SALVADOR B ETUX OFELIA J
21. GARNER-THOMPSON, SHARON
22. BELLE, STEPHEN ALEXANDER
23. COLLINS, INA GRAHAM
24. MCMORRIS, WENIFREDA TABLYAN
25. DORBEN, BRITTANY NICHOLE
26. MADDEN, ELIZABETH C ETAL KOVACH
27. MADDEN, ELIZABETH TRUSTEE
28. LITTRELL, JACOB KYLE
29. SLEDGE, STEPHANIE W
30. RICHARDSON, JEFFREY J ETUX CHRI
31. BARRINGTON, WILLIAM DAVID
32. JOHNSON, JOYCE KRISTI
33. HENDERSON, LONNIE P
34. DAVIS, EDITH M
35. CARTERET LCID LLC
36. PITTMAN, CHESTER A JR TRUS ETAL
37. PITTMAN, CHESTER A JR TRUS ETAL
38. GOULD, JACKIE BECTON
39. GOULD, JAMES EARL
40. GRAY, CINDY IPOCK
41. TURNER, DIANE ELEANOR
42. BLUE POINT MAT LLC
43. BELL, JOHN T
44. MURDOCH, MARGARET C
45. MURRAY, RUFUS E ETUX SHARON J
46. WATSON, VIRA M
47. NC RAILROAD COMPANY
48. WILLIAMS, KENNETH RAY
49. WILLIAMS, RALPH G ETAL SANDRA F
50. MANNING, STEVEN PATRICK ETUX ANNE W
51. MANNING, STEVEN PATRICK
52. MOORE, MICHAEL ANTHONY
53. WADE, WILLIAM A ETUX JOYCE P
54. TURNER, ANDREW S
55. RHIM REALTY INVESTMENTS LLC
56. GREENE, TERRENCE JOHN
57. SPELL, LLOYD ETUX PATRICIA
58. GREENE, TERRENCE JOHN
59. GREENE, TERRENCE J
60. WALTON, THOMAS S
61. BAILEY, THOMAS LEROY
62. PITTMAN, TIMOTHY L
63. CONSTANTINE JOHN, D. ETUX ESTER
64. WRAY, ROBERT T ETUX EMMA
65. KETNER, STEVEN WAYNE
66. KETNER, STEVEN WAYNE
67. LLOYD, MARY PAULINE
68. GOLF & SHORE PROPERTIES INC
69. PARK VILLAS HOLDINGS LLC
70. MOREHEAD CITY SELF STORAGE LLC
71. WALRATH, MARGARET SWINDELL ETVIR
72. RAMSEY, THOMAS CRAWFORD
73. RAMSEY, THOMAS CRAWFORD
74. PARKER, JEANNETTE F L/T
75. PARKER, GERALD
76. TGW LLC
77. MURPHY, MAX STANLEY
78. MURPHY, MAX STANLEY
79. GOODING, GARY LEE
80. HADNOT FARM INVESTMENTS LLC
81. GOODING, GARY LEE
82. PITTMAN, CHESTER A JR TRUS ETAL
83. FIFTH REALTY INVESTMENTS LLC
84. GRIFFIS, RICHARD H ETUX SHEILLA
85. TOWN OF MOREHEAD CITY
86. SMITH, NORMA EAST
87. SMITH, NORMA EAST
88. CROSBY, GLENDA FAYE
89. FREEMAN COASTAL PROPERTIES LLC
90. DUKE ENERGY PROGRESS LLC
91. M. & N. ENTERPRISES LLC
92. CARTERET COUNTY
93. WILLIS, MALCOLM R ETUX AVIS LT
94. MCLAMB, RONALD A ETUX L BENNETT
95. CBC FACILITY LLC
96. R B I PROPERTIES LLC
97. CARTERET COUNTY
98. BSR PROPERTIES LLC
99. TITAN CAROLINA CONCRETE LLC
100. SIMPSON SARA L
101. SIMPSON SARA L
102. JONES BROTHERS PARTNERSHIP LLP
103. STYRON, LARRY WAYNE
104. STONE, GARY K ETUX ANITA
105. PARKS, TIMOTHY NEIL ETUX JULIA
106. HALL, CHARLES H ETUX MARY D
107. HALL, CHARLES H ETUX KAREN D
108. N C STATE PORTS AUTHORITY
109. SPACEY PROJECTS TOO LLC
110. SPACEY PROJECTS TOO LLC
111. SPACEY PROJECTS TOO LLC
112. JONES, ANNIE M
113. ROY, GLENDA BRYANT ETVIR DANIEL
114. TURNAGE, MICHAEL
115. SAMY PROPERTIES LLC
116. TURNAGE, MICHAEL ETUX SUSAN
117. SPACEY PROJECTS LLC
118. TURNAGE INVESTMENTS LLC
119. TURNAGE INVESTMENTS LLC
120. SPACEY PROJECTS TOO LLC
121. JONES, MERRY ETAL NATHAN
122. SPACEY PROJECTS TOO LLC
123. SAMY PROPERTIES LLC
124. BALDWIN DAVID W ETUX LEE ANN
125. PITTMAN, CHESTER A JR
126. DOWNEY COASTAL INVESTMENTS LLC
127. MOREHEAD BLOCK & TILE CO INC
128. MOREHEAD BLOCK & TILE CO INC
129. MOREHEAD BLOCK & TILE CO INC
130. EVANSTON MOREHEAD LLC
131. EVANSTON MOREHEAD LLC
132. BELL MICHAEL B ETUX BETTIE H
133. BELL MICHAEL B ETUX BETTIE H
134. ZP NO. 185 LLC
135. GARNER, JEFFREY GRANT
136. GARNER, JEFFREY GRANT
137. GARNER, VERNON JACKSON JR TRUST
138. SEIS, RICHARD WAYNE ETUX
139. SEIS, RICHARD WAYNE ETUX KAREN D
140. BRIDGES ST MINI STORAGE LLC
141. MOREHEAD CUSTOMS LTD
142. ANTHONY, THOMAS E D/B/A
143. ANTHONY, THOMAS E ETUX D/B/A
144. STONE, JOHN W III ETUX PHYLLIS
145. LSB HOLDINGS LLC
146. BYRD, JAMES ETUX ETAL
147. EVANS, LAYNE ENTERPRISES LLC
148. GWC PROPERTIES
149. RICE, JESSICA NICOLE
150. LEWIS, ELMER J
151. LEWIS, ELMER J
152. WETHERINGTON, HERMAN J JR ETUX
153. NAVARRO, RAMON G ETUX ADELINA
154. TURNER, DIANE ELEANOR
155. MURRAY, RUFUS E ETUX SHARON J
156. MORTON, RUTH EDWARD
157. MORTON, JESSE ETUX
158. BEST, BEATRICE MORTON
159. THORNE, MILLARD E

-L SGW-	-Y5-	-Y11-	-Y12-	-Y14-	-Y15-	-Y17-
PI Y=1,000,000.00 X=2,000,000.00 PT Y=1,000,000.00 X=2,000,000.00